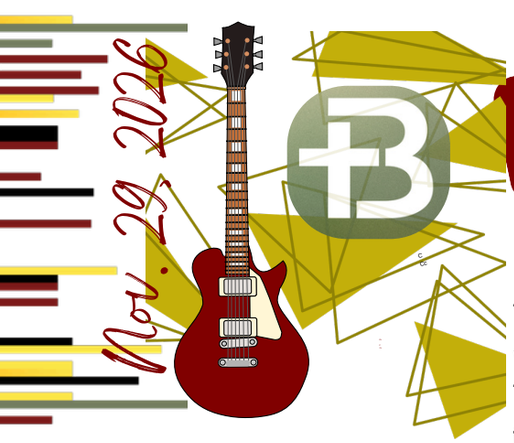

11:00 AM:
Order of Service on the back

Welcome to Youth Sunday

Today is Youth Sunday, which is every 5th Sunday. This is when our youth take part in several aspects of the service, including teaching, music, greeters, sound, etc. This is a great way to train future leaders for the church and community. Please give them your support today as they serve.

Chase Roberts
Hazen, ND

Missionary To Speak Today

Chase Roberts and his family have been living in Hazen, ND since this summer, working to establish a church. We are grateful that God is giving the people of Hazen an opportunity to hear the gospel. We constantly pray for Chase, his family, and Hazen Grace Church. We are thankful that Chase is with us this morning to proclaim God's word. Please welcome Chase and continue to pray for him.

Youth Tonight:

5:30 - Singing @ Greenbrier Nursing Center

6:30 PM - Worship/ Bible Study

1 Cor. 10:14-11:1

Family Bible Reading This Week:

Exodus 26-29

Ladies' Christmas Lunch, Dec. 5

You are invited to the Ladies Christmas Lunch & Ornament Exchange to be held here at BBC this **Sat., Dec. 5th at Noon.** Please bring a salad for our lunch and a star ornament to exchange. Girls of all ages are encouraged to attend. If you have any questions, see Tonna M.

Handmade Quilt up For Auction

A beautiful fall quilt has been handmade and donated for a silent auction by Mrs. Nancy B. W. The proceeds will be split between Morgan Grace in Utah (Gavin Roberts) and Hazen Grace in North Dakota (Chase Roberts). The quilt is on display in the FLC and bidding will end after morning service today. Thank you to Mrs. Nancy for this beautiful quilt donation for missions!



Silent Auction Ends This Morning!

GMA RADA Fundraiser

The GMAs are raising money for their National GMA Project which is Hazen Grace/Chase & Becky Roberts. RADA offers knives, utensils, gift sets, pans and mixes. You can shop online and have it delivered to your door in time for Christmas! Just type this in your browser: ***https://radafundraising.com/?rfsn=4875443.e74c3e*** You can also go to bethlehembc.info; there is a link provided under upcoming events.

Senior Adults Invited

Join us on Wednesday, **December 9,** in the FLC for a Senior Adult Class lunch! Chicken will be provided, so please bring a side dish or dessert to share. You can arrive at 11:30 AM, and the meal will start at **noon**.

Baby Shower Celebration

Let's shower Andrew & Rasa with love as they prepare to welcome their baby boy, Isaac Marc, arriving in mid-January!

Join us on **Sunday, December 13, at 3:00 PM** in the FLC as we celebrate this special time with them. Andrew serves on staff at BBC as our Youth & Children's Pastor, and Rasa is a wonderful part of our Youth Ministry, too!

They are registered on **Amazon**. Help us make this a special day for them!



Christmas Fellowship For Everyone Sunday Night Dec. 20 @ 6 PM

Next Week:

Dec. 6 AM: Jer. 7:21-34

Dec. 6 PM: Luke 11:1-26

Past Sermon notes available on the website.

Upcoming Activities:

DEC 5 (SAT) - Ladies Lunch & Ornament Exchange @ Noon

DEC 6 - First Sunday Big Church

DEC 7 (MON) - Food Pantry, 8-11

DEC 9 (WED) - Sr Adult Meal, 12

DEC 13- Davis Baby Shower, 3 PM

DEC 13 PM - Lord's Supper

DEC 20 @ 6 PM - Church-Wide Christmas Fellowship

DEC 21 (MON) - Food Pantry, 8-11

DEC 23 - No Midweek Service

DEC 30 - No Midweek Service

DEC 31 (THU) - Church-Wide NYE fellowship, 5 PM - 8 PM

JAN 10 PM - Lord's Supper

JAN 24 PM - Sanctity of Life SUN

Song Lyrics Available on the connection table in the foyer.

CHURCH WEBSITE:

Visit us at

bethlehembc.info

Offering boxes at the exits

Scan to give

SERMON AUDIO.COM

Thank you for visiting BBC! Scan QR code to fill out online or use the form below to drop in an offering box or hand to one of the staff.

Let's CONNECT

Name(s)

Phone

Email

Who's with you today?

This Is my:

( ) First Visit
( ) Second Visit
( ) I've been coming awhile

I'd love to:

( ) Learn more about the church ( ) Learn about membership ( ) Receive prayer

Preferred Contact:

{} Text {} Call {} Email

Order of Service

Scripture Reading & Prayer

It Really Is Amazing Grace

The Love Of The Father

God Is For Us

Speak, O Lord

Scripture Reading & Prayer

Chase Roberts - Ephesians 3:14-21

The Love Of The Father

Greeters

Today -Youth
Dec. 6 - Kevin N./ Gale G.

Class Monitors

Today - Tonna M.
Dec. 6 - Kendra C.

Nursery

TODAY AM Stephanie B./ Belinda B.
PM Madison G. / Haley S.
Dec. 2 (WED) Christina W. / Kendra C.
Dec. 6 AM Larry / Laura M.
PM Misty H. / Jayna H.

BETHLEHEM BAPTIST CHURCH